

Urban

Descriptive Statistics

	Std.		Analysis N ^a	Missing N
	Mean	Deviation ^a		
if household has electric	.3819	.48586	15667	0
if household has radio	.4379	.49615	15667	0
if household has tv	.6156	.48646	15667	0
if household has fridge	.0653	.24706	15667	0
if household has bicycle	.6205	.48528	15667	0
if household has motorcycle or scooter	.5480	.49771	15667	0
if household has car or truck	.0809	.27274	15667	0
if cooking is done in a separate bldg or room	.1958	.39680	15667	0
if household has mobile phone	.6424	.47932	15667	0
if water is piped into residence during wet season	.1152	.31929	15667	0
if water is piped into yard during wet season	.0417	.19986	15667	0
if water is from pub tap/standpipe during wet season	.0070	.08350	15667	0
if gets water from tubewell or borehole during wet season	.2679	.44287	15667	0
if gets water from a protected well	.0444	.20590	15667	0
if gets water from an unprotected well	.1421	.34915	15667	0
if gets water from a protected spring	.0026	.05047	15667	0
if gets water from river, stream, pond, lake or dam	.2174	.41249	15667	0
if collects rainwater for drinking	.0636	.24411	15667	0
if uses bottled drinking water	.0322	.17646	15667	0
if household has watch	.2720	.44502	15667	0
if household has a cart	.1624	.36881	15667	0
if household has boat w motor	.0375	.18991	15667	0
if household has a bank acct	.0629	.24285	15667	0
if household has a wardrobe	.3742	.48392	15667	0
if household has sewing machine	.0848	.27863	15667	0
if household has landline phone	.0995	.29935	15667	0
if household has cd/dvd player	.3391	.47343	15667	0
if household has a motorcycle cart	.0188	.13570	15667	0
Number of members per sleeping room	3.7803	2.12658	15667	28
if has grass/thatch/makuti roofing	.1405	.34750	15667	0
if roof made of corrugated iron	.5145	.49981	15667	0
if has roof made of cementfiber (+19wood)	.0814	.27343	15667	0
if roof made of ceramic tiles	.0283	.16577	15667	0
if roof is made of tile	.2071	.40521	15667	0
if roof is made of concrete (+16 other)	.0264	.16021	15667	0
if uses shared flush toilet to sewer	.0043	.06574	15667	0
if has own flush toilet to sewer	.0523	.22272	15667	0
if has own flush toilet to non-sewer	.3006	.45855	15667	0
if uses shared flush toilet to non-sewer	.0618	.24089	15667	0
if uses shared latrine (any kind)	.0061	.07804	15667	0
if uses the bush	.5337	.49888	15667	0
hectares	139.7839	884.84350	15667	0
if household has boat w/out motor	.0474	.21255	15667	0
if household has gen/battery/solar src of energy	.4006	.49003	15667	0
if uses electricity for cooking	.0064	.08003	15667	0
if uses LPG or biogas for cooking	.1215	.32668	15667	0
if uses charcoal or lignite/coal for cooking	.1256	.33135	15667	0
if uses wood, straw/crop (+2) or dung (+22) for cooking fuel	.7435	.43673	15667	0
if floor is earth/sand	.0643	.24525	15667	0
if floor is of wood planks	.5173	.49972	15667	0
if floor is palm	.2011	.40081	15667	0
if has cement tile flooring (+13linofloor)	.0306	.17234	15667	0
if flooring is of ceramic tiles (+33parq)	.1065	.30844	15667	0
if floor is of cement	.0761	.26524	15667	0

For each variable, missing values are replaced with the variable mean.

Component Score Coefficient Matrix

	Component		
	1	Sum over each variable	
		If has	If does not have
if household has electric	.099	0.125953245	-0.077816838
if household has radio	.038	0.043522675	-0.033909729
if household has tv	.076	0.060398402	-0.096735734
if household has fridge	.075	0.28534189	-0.019933403
if household has bicycle	.013	0.01012208	-0.016548392
if household has motorcycle or scooter	.064	0.057980694	-0.070285831
if household has car or truck	.066	0.222987735	-0.019636673
if cooking is done in a separate bldg or room	.034	0.068800211	-0.016746845
if household has mobile phone	.073	0.054439472	-0.097783124
if water is piped into residence during wet season	.072	0.200183304	-0.026066287
if water is piped into yard during wet season	.023	0.110692031	-0.0048143
if water is from pub tap/standpipe during wet season	.009	0.103269054	-0.000730192
if gets water from tubewell or borehole during wet season	-.026	-0.042856982	0.015681844
if gets water from a protected well	.003	0.013132662	-0.000609618
if gets water from an unprotected well	-.029	-0.071126363	0.011779428
if gets water from a protected spring	-.002	-0.042656015	0.000109185
if gets water from river, stream, pond, lake or dam	-.040	-0.076011486	0.021115335
if collects rainwater for drinking	.010	0.037319224	-0.002536283
if uses bottled drinking water	.032	0.175448565	-0.005831701
if household has watch	.059	0.096428718	-0.036035002
if household has a cart	-.031	-0.071272153	0.013816685
if household has boat w motor	-.005	-0.02662513	0.001036403
if household has a bank acct	.064	0.245784481	-0.016507288
if household has a wardrobe	.088	0.114326419	-0.068350991
if household has sewing machine	.038	0.123843769	-0.011479172
if household has landline phone	.057	0.171797222	-0.018984397
if household has cd/dvd player	.076	0.105919592	-0.054351052
if household has a motorcycle cart	.013	0.092780807	-0.001774381
Number of members per sleeping room	-.044	0.057794011	0.078581034
if has grass/thatch/makuti roofing	-.049	-0.120764561	0.019738809
if roof made of corrugated iron	.005	0.004595217	-0.004870108
if has roof made of cementfiber (+19wood)	.010	0.035264801	-0.00312414
if roof made of ceramic tiles	.026	0.150590372	-0.004381998
if roof is made of tile	.000	0.000142812	-3.72922E-05
if roof is made of concrete (+16 other)	.046	0.282209523	-0.007640785
if uses shared flush toilet to sewer	.009	0.139089845	-0.000606328
if has own flush toilet to sewer	.063	0.267050731	-0.014749215
if has own flush toilet to non-sewer	.069	0.105945878	-0.045542127
if uses shared flush toilet to non-sewer	.007	0.028226968	-0.001860929
if uses shared latrine (any kind)	-.003	-0.040977207	0.000252637
if uses the bush	-.094	-0.087405847	0.100027414
hectares	-.007	0.001135601	0.001143784
if household has boat w/out motor	-.012	-0.05450273	0.00271345
if household has gen/battery/solar src of energy	-.032	-0.038535225	0.025753069
if uses electricity for cooking	.019	0.233132168	-0.001512678
if uses LPG or biogas for cooking	.084	0.22511408	-0.031124099
if uses charcoal or lignite/coal for cooking	-.043	0.114040142	-0.016373501
if uses wood, straw/crop (+2) or dung (+22) for cooking fuel	-.099	-0.058145248	0.168518499
if floor is earth/sand	-.015	-0.056685803	0.003893766
if floor is of wood planks	-.031	-0.029622082	0.031749137
if floor is palm	-.042	-0.084357569	0.021229236
if has cement tile flooring (+13linofloor)	.031	0.174519761	-0.005515868
if flooring is of ceramic tiles (+33parq)	.080	0.230461042	-0.027459748
if floor is of cement	.024	0.082832176	-0.006827331

Extraction Method: Principal Component Analysis.

Statistics

REGR factor score 1 for analysis 1

N	Valid	74425
	Missing	0
Mean		-.0559310
Median		-.3830333
Std.		.98803302
Minimum		-1.44381
Maximum		3.26753
Percentiles	20	-.8650122
	40	-.5619228
	60	-.1320319
	80	.6841331

Histogram

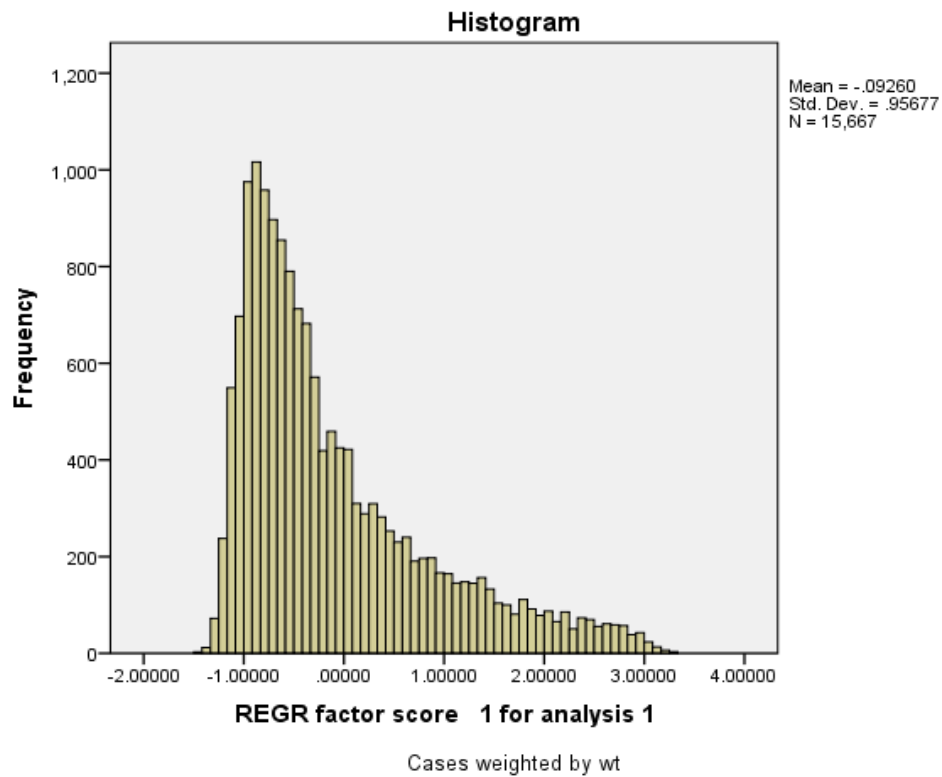

Report

Mean

	Wealth Index Quintiles					
	1.00	2.00	3.00	4.00	5.00	Total
if household has electric	.00	.03	.15	.50	.93	.32
if household has radio	.19	.36	.47	.54	.68	.45
if household has tv	.13	.48	.75	.91	.98	.65
if household has fridge	0.00	.00	.00	.00	.30	.06
if household has bicycle	.52	.70	.77	.78	.68	.69
if household has motorcycle or scooter	.13	.43	.63	.77	.89	.57
if household has car or truck	.00	.00	.01	.04	.32	.08
if cooking is done in a separate bldg or room	.09	.13	.15	.18	.36	.18
if household has mobile phone	.14	.49	.73	.90	.99	.65
if water is piped into residence during wet season	0.00	.00	.01	.06	.48	.11
if water is piped into yard during wet season	.00	.01	.02	.06	.08	.04
if water is from pub tap/standpipe during wet season	.00	.00	.01	.00	.01	.00
if gets water from tubewell or borehole during wet season	.35	.37	.39	.30	.11	.30
if gets water from a protected well	.03	.04	.03	.04	.02	.03
if gets water from an unprotected well	.25	.22	.16	.10	.02	.15
if gets water from a protected spring	.00	.00	.01	.00	.00	.00
if gets water from river, stream, pond, lake or dam	.33	.28	.24	.16	.04	.21
if collects rainwater for drinking	.02	.03	.07	.13	.08	.07
if uses bottled drinking water	0.00	.00	.00	.02	.09	.02
if household has watch	.04	.14	.24	.38	.60	.28
if household has a cart	.25	.27	.26	.17	.02	.19
if household has boat w motor	.04	.05	.07	.05	.02	.04
if household has a bank acct	.00	.00	.01	.03	.26	.06

if household has a wardrobe	.01	.10	.31	.62	.88	.39
if household has sewing machine	.00	.02	.06	.14	.21	.09
if household has landline phone	.00	.01	.04	.12	.30	.09
if household has cd/dvd player	.01	.11	.30	.51	.76	.34
if household has a motorcycle cart	.00	.01	.02	.04	.04	.02
Number of members per sleeping room	5.34	4.90	4.77	4.35	3.03	4.48
if has grass/thatch/makuti roofing	.43	.12	.04	.01	.00	.12
if roof made of corrugated iron	.37	.54	.50	.48	.53	.48
if has roof made of cementfiber (+19wood)	.04	.08	.09	.09	.08	.08
if roof made of ceramic tiles	.00	.01	.02	.04	.08	.03
if roof is made of tile	.15	.25	.36	.37	.18	.26
if roof is made of concrete (+16 other)	0.00	.00	.00	.00	.12	.03
if uses shared flush toilet to sewer	0.00	0.00	0.00	.00	.02	.01
if has own flush toilet to sewer	0.00	.00	.00	.01	.34	.07
if has own flush toilet to non-sewer	.00	.04	.18	.57	.56	.27
if uses shared flush toilet to non-sewer	.00	.03	.08	.13	.05	.06
if uses shared latrine (any kind)	.00	.01	.01	.01	.00	.01
if uses the bush	.98	.87	.67	.24	.01	.55
hectares	317.33	195.28	139.05	127.26	102.85	176.35
if household has boat w/out motor	.07	.07	.07	.05	.01	.05
if household has gen/battery/solar src of energy	.39	.63	.72	.55	.17	.49
if uses electricity for cooking	0.00	0.00	.00	0.00	.01	.00
if uses LPG or biogas for cooking	0.00	0.00	.00	.04	.52	.11
if uses charcoal or lignite/coal for cooking	.00	.01	.03	.11	.28	.09
if uses wood, straw/crop (+2) or dung (+22) for cooking fuel	1.00	.98	.97	.85	.18	.80

if floor is	.09	.09	.07	.06	.01	.06
earth/sand						
if floor is of	.46	.52	.55	.56	.25	.47
wood planks						
if floor is palm	.44	.37	.31	.19	.01	.27
if has cemt tile	0.00	.00	.01	.02	.10	.03
flooring						
(+13linofloor)						
if flooring is of	0.00	.00	.01	.05	.49	.11
ceramic tiles						
(+33parq)						
if floor is of	.00	.02	.05	.12	.14	.07
cement						